

Plat of Survey

of

Lot 9 of West Oak Park, a subdivision located in the NW 1/4 of the NE 1/4 of Section 36, T3N, R16E, City of Elkhorn, Walworth County, Wisconsin.

Surveyed for: David & Kim Dehaan
230 W. Rockwell St.
Elkhorn, WI 53121

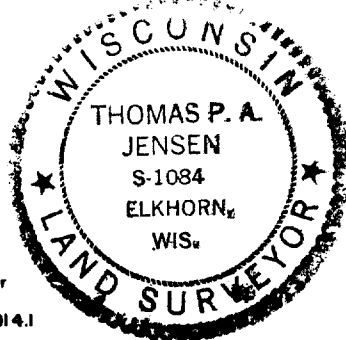

BEARINGS REFERENCED TO WESTERN LINE
OF LOT 9 RECORDED AS N 24° 44' W.

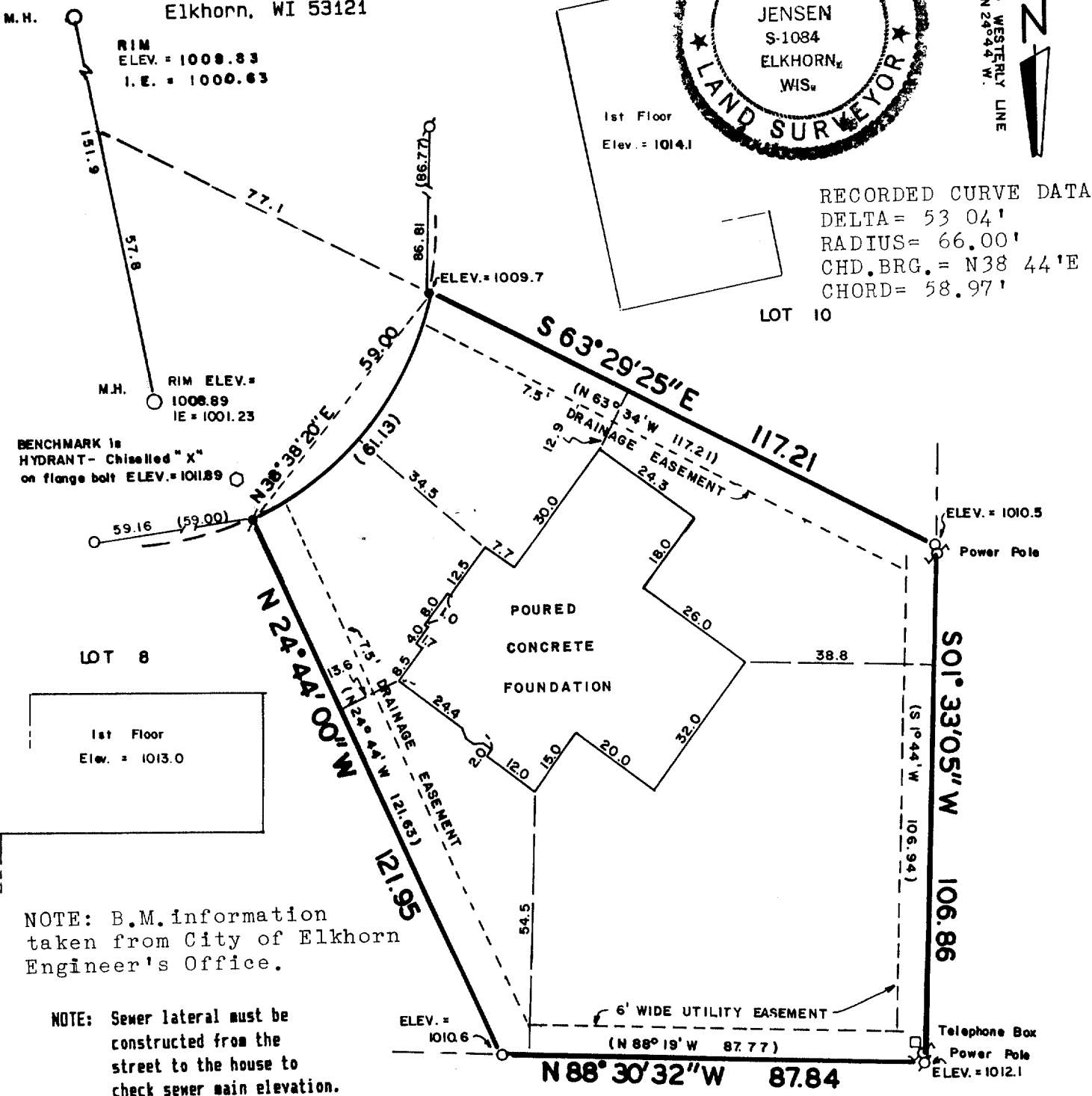

Copyright © 1991 by Jensen Surveying & Mapping S.C.
All rights reserved. No part of this survey plat may be reproduced or transmitted in any form by any means - graphic, electronic, or mechanical, including photocopying, tracing, or information storage and retrieval systems - without permission in writing from Thomas P.A. Jensen.

I, Thomas P.A. Jensen, Wisconsin Registered Land Surveyor, do hereby certify that this survey was performed by me, or under my direction, in full compliance with the owner's/agent's instructions and Chapter A-E 7 of the Wisconsin Administrative Code 'Minimum Standards For Property Surveys', and that this map is an accurate representation thereof to the best of my knowledge and belief.

Note: This survey plat is not certified unless signed and sealed in red ink.

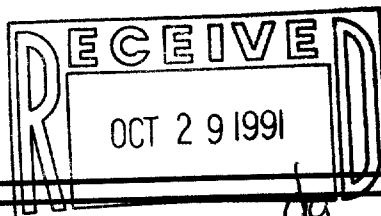

Thomas P.A. Jensen
Thomas P.A. Jensen R.L.S. 1084

Legend

- Found iron pipe, 2' dia.
- Found iron pipe, 1' dia.
- Found iron rod, 3/4' dia.
- Set iron rod 3/4' dia.
- () Recorded as dimension

Jensen Surveying & Mapping S.C.
45 South Wisconsin Street P.O. Box 322
Elkhorn, Wisconsin. 53121.
(414) 723-3434

Mapping date: 5/9/91.

Revisions: MAY 22, 1991
JULY 1, 1991.

Sheet 1 of 1 Sheets

Job reference number:

1991.074

YWE 00009

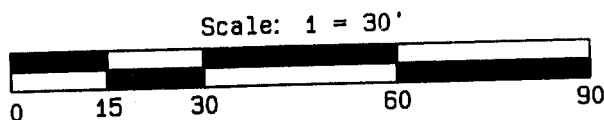

004-681